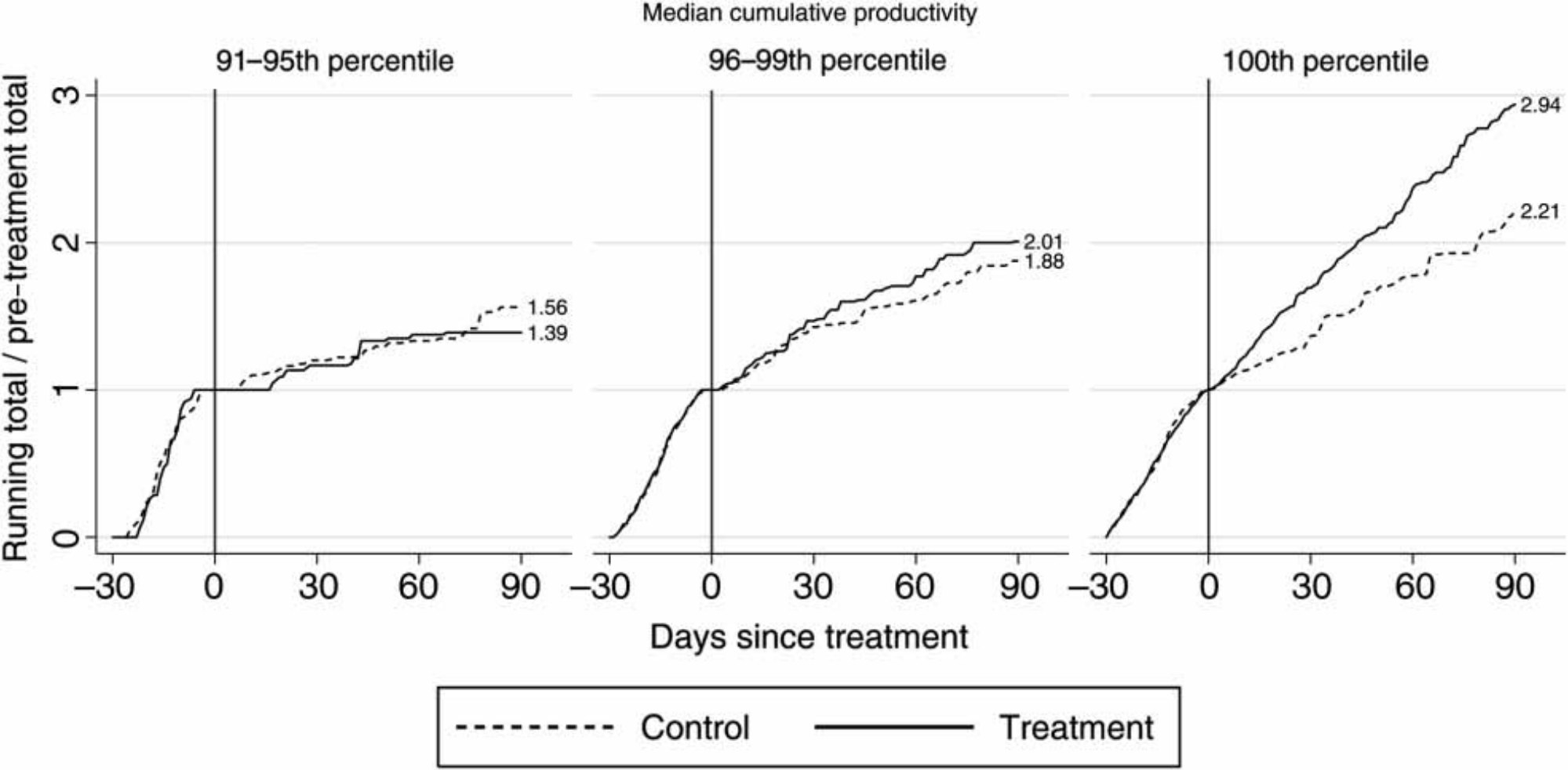
Median cumulative productivity
91–95th percentile
96–99th percentile
100th percentile
Running total / pre-treatment total
0
1
2
3
1.56
1.39
2.01
1.88
2.94
2.21
–30
0
30
60
90
Days since treatment
Control
Treatment